

5025 122ND PLACE SOUTHEAST, EVERETT, WA 98208

5 BD | 4 BA | 2,910 SQ. FT

OFFERED AT

\$899,950



To get listing and finance info about this property, text LIST511201 to 800.701.6509

ABOUT THIS PROPERTY

Welcome to Victoria Heights a Beautiful 6 Home New Construction Community near The Mill Creek Area. This 2910 sq ft plan features 5 Bedrooms with one being on the main floor next to the 3/4 bath, this could also serve as a nice Den/Office. Owner's Suite with double door Entry includes 5 piece bath along with separate reading or exercise room. Very large Bonus Room with its own 3/4 bath. Kitchen with walk-in Pantry opens up into Dining and Great Room. Off the Great Room is a large covered back Patio where you can enjoy the benefits of having a 2-sided Gas Fireplace. Heat Pump provides Heating/Cooling System. 2-Car Garage.

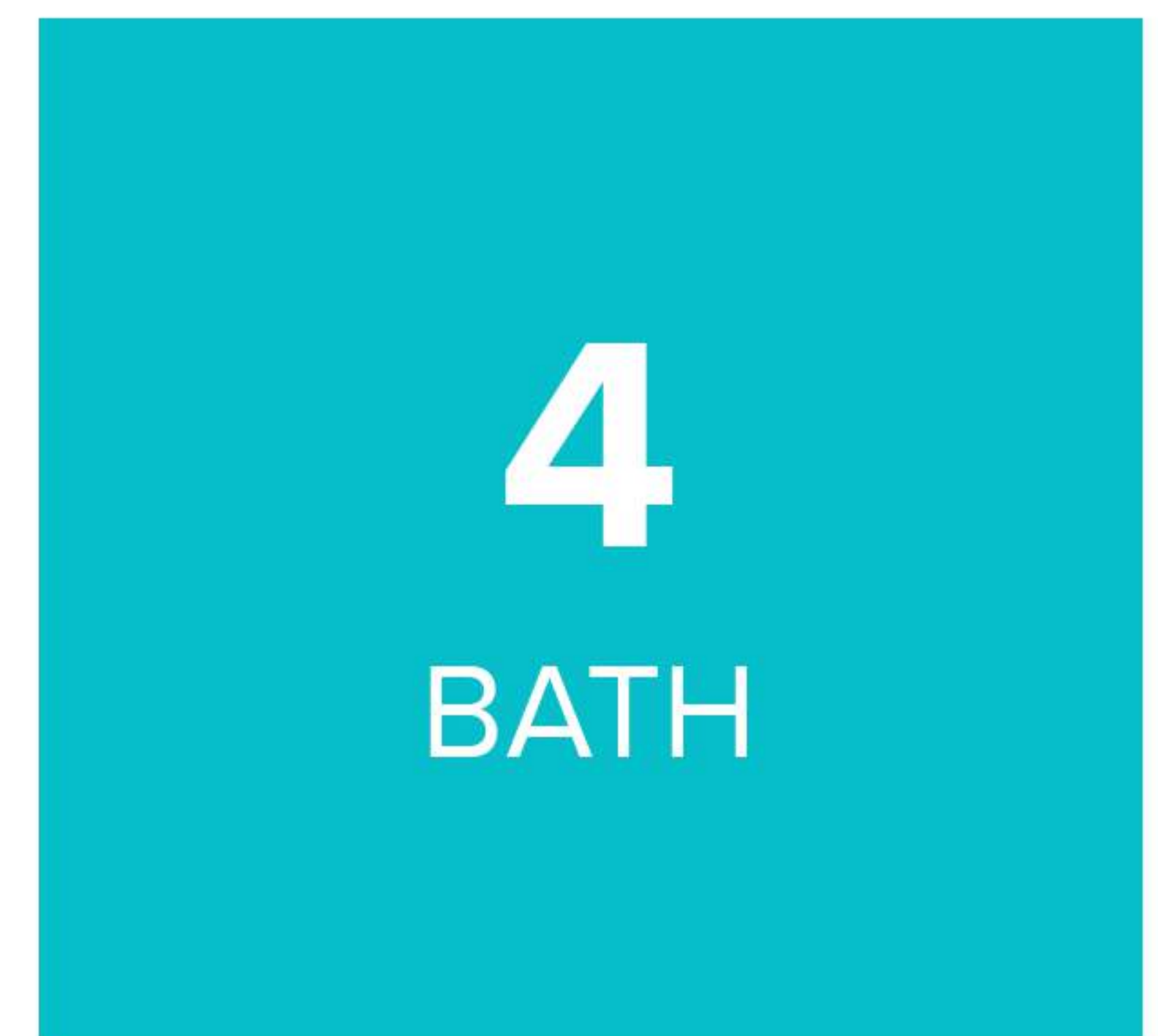
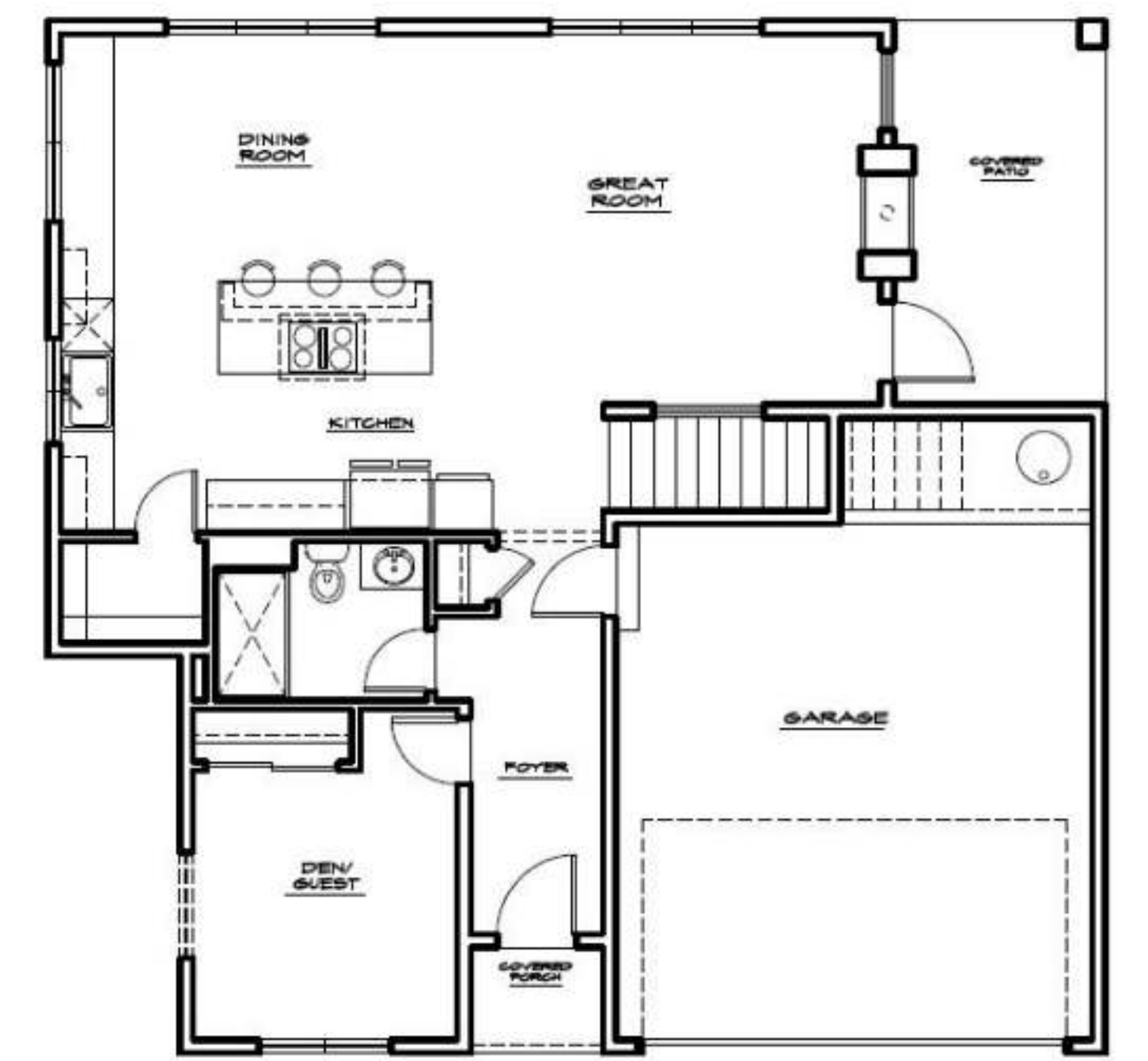
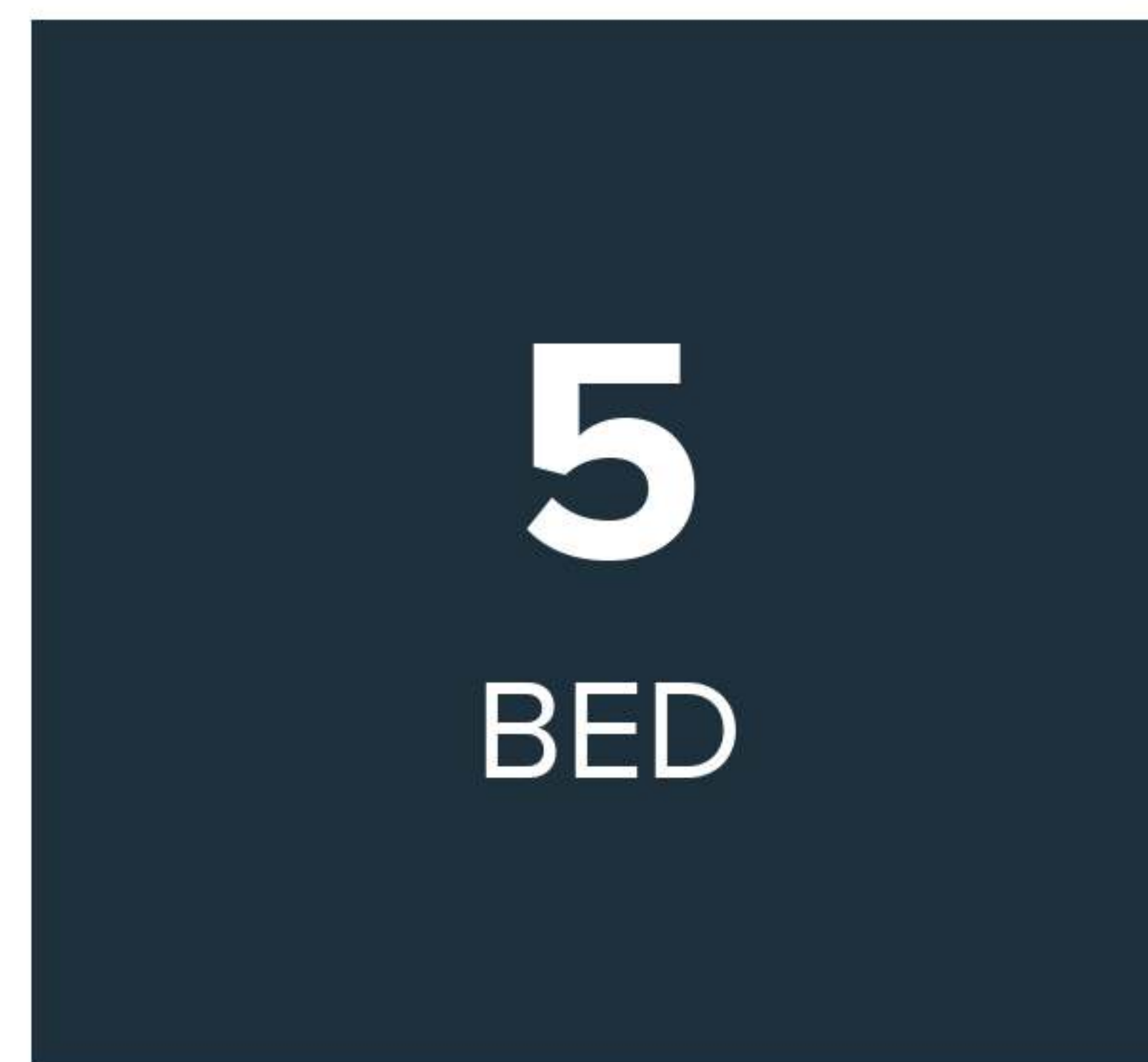

RAY KOLTERMANN
Windermere
m: (253) 740-6774
e: raykoll@windermere.com



TRAVIS BREWER
Senior Loan Officer
NMLS# 55324
m: (360) 333-2488
e: tbrewer@guildmortgage.net
w: branches.guildmortgage.com/wa/everett/travis-brewer-878-mttb.html



2915 Hewitt Ave, Everett, WA 98201
Branch NMLS# 1120107



Guild Mortgage Company is an Equal Housing Lender; AZ BK #0018883; Licensed by the Department of Financial Protection and Innovation under the California Residential Mortgage Lending Act; Licensed by the Mississippi Department of Banking and Consumer Finance; Licensed by the New Hampshire Banking Department; NV Mortgage Company #1141; OR ML-176; Rhode Island Licensed Lender; Company NMLS ID 3274. www.nmlsconsumeraccess.org/ (http://www.nmlsconsumeraccess.org) All loans subject to underwriter approval. Terms and conditions apply, subject to change without notice. Guild Mortgage Company is an Equal Opportunity Employer. guildmortgage.





CONVENIENT

This home is in a **convenient** area. Some errands in this location require a car and most major services are within **2** miles.

- | | | |
|--------------------|-------------------------|--------------------|
| GYM
0.7 MI | COFFEE
0.7 MI | PHARMACY
0.7 MI |
| CLEANERS
1.1 MI | ATM
1.2 MI | GAS
1.3 MI |
| MEDICAL
3.2 MI | MOVIE THEATER
7.4 MI | |



SCHOOLS IN YOUR AREA

The assigned schools are **above average** for the area. There are also **15** private schools within **5** miles.

- | | |
|--|---|
| 7 RATING
K-6 SEATTLE HILL ELEMENTARY SCHOOL ASSIGNED | 7 RATING
7-8 VALLEY VIEW MIDDLE SCHOOL ASSIGNED |
| 9 RATING
9-12 GLACIER PEAK HIGH SCHOOL ASSIGNED | |



THE GREAT OUTDOORS

This home is located near a variety of outdoor activities.

POPULAR

- | | |
|--|---|
| PARK
THORNTON A. SULLIVAN PARK
(2.4 MILES) | GOLF COURSE
MILL CREEK COUNTRY CLUB
(2.8 MILES) |
| LAKE
BEVERLY LAKE
(4.2 MILES) | DOG PARK
LOWELL PARK
(5.1 MILES) |



NEIGHBORHOOD EATS

This home is located near **124** moderately priced restaurants and has an **above average** variety of cuisines.

BY CATEGORY

FAST FOOD 27	BARS 6
ASIAN 21	CHINESE 5
AMERICAN 16	CAFES 4
MEXICAN 12	COFFEE AND TEA HOUSES .. 4
PIZZA 10	OTHER 10
THAI 7	

